

PREPARED FOR
MIKE PORTER
N3210 MISTLE RD.
LAKE GENEVA WI. 53147

PLAT OF SURVEY

-OF-

LOTS 6803 THRU 6810 BLOCK 116, OF LAKE COMO
BEACH SUBDIVISION, LOCATED IN TOWN 2 NORTH,
RANGE 17 EAST, WALWORTH COUNTY, WISCONSIN.

KROTT SURVEYING INC.

N3705 WILLOW BEND LANE

LAKE GENEVA WI. 53147

PHONE # (262)248-3697

FAX # (262)249-0639

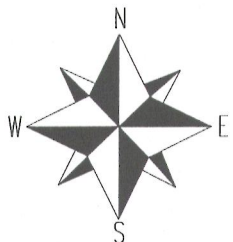
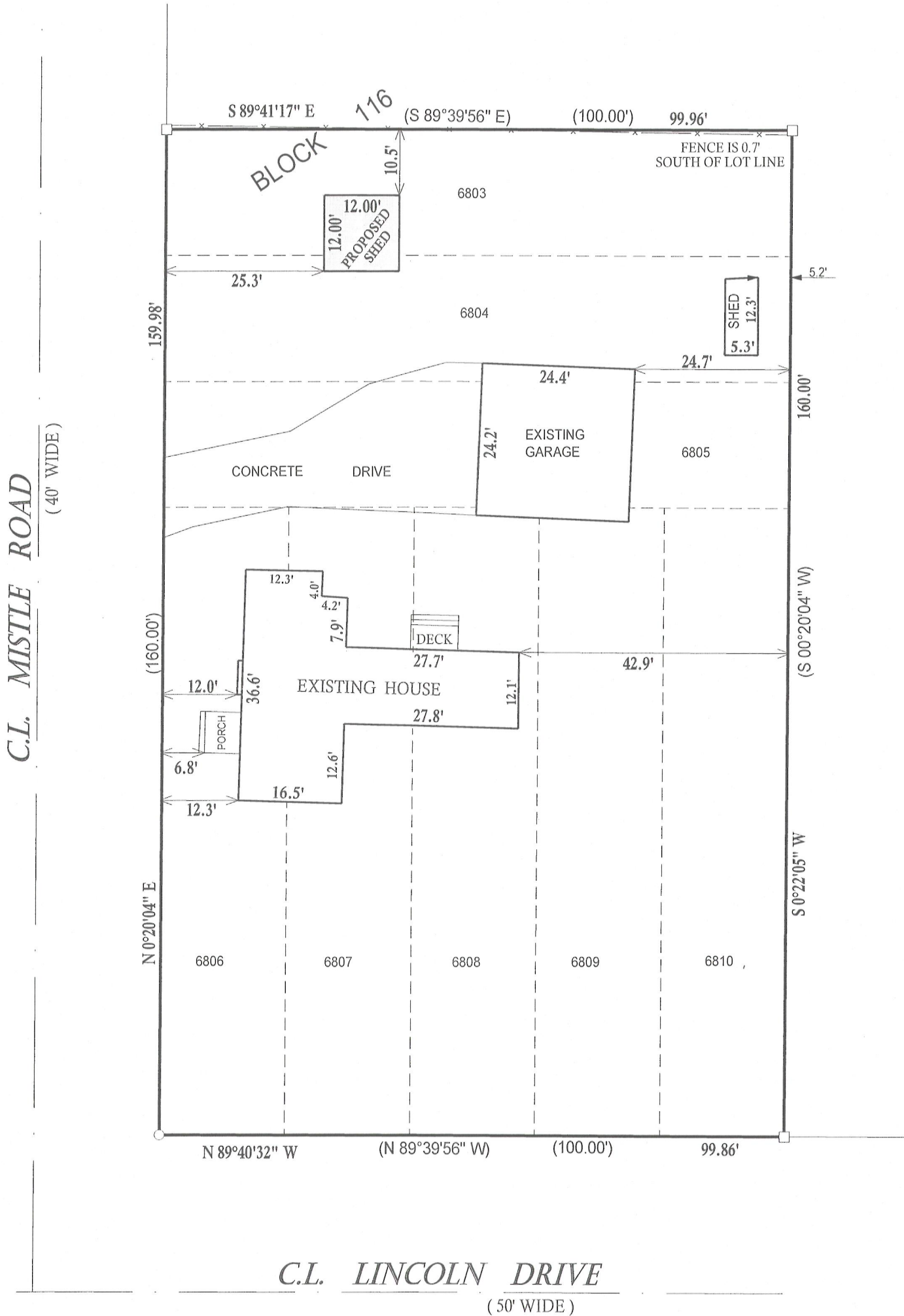

SCALE 1" = 20'

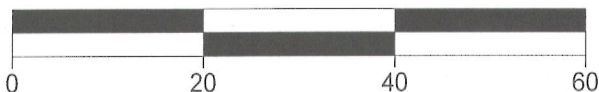

LEGEND

○ FOUND IRON PIPE

□ FOUND IRON BAR

(XX) RECORDED AS

TAX ID # JLCB001430

JOB # 99-181K

I have surveyed the above-described property and the above map is a true representation thereof and shows the size and location of the property, its exterior boundaries, the location and dimensions of all structures thereon, fences apparent easements and roadways and visible encroachments, if any.

This survey is made for the exclusive use of the present owners of the property, and also those who purchase, mortgage, or insure the title thereto within one (1) year from date hereof; and as to them I warrant the accuracy of said survey map.



DATED THIS 23rd DAY OF MAY 2012.

John P. Krott

JOHN KROTT S - 2258
Wisconsin Registered Land Surveyor
(original if signed in red)

217-3797